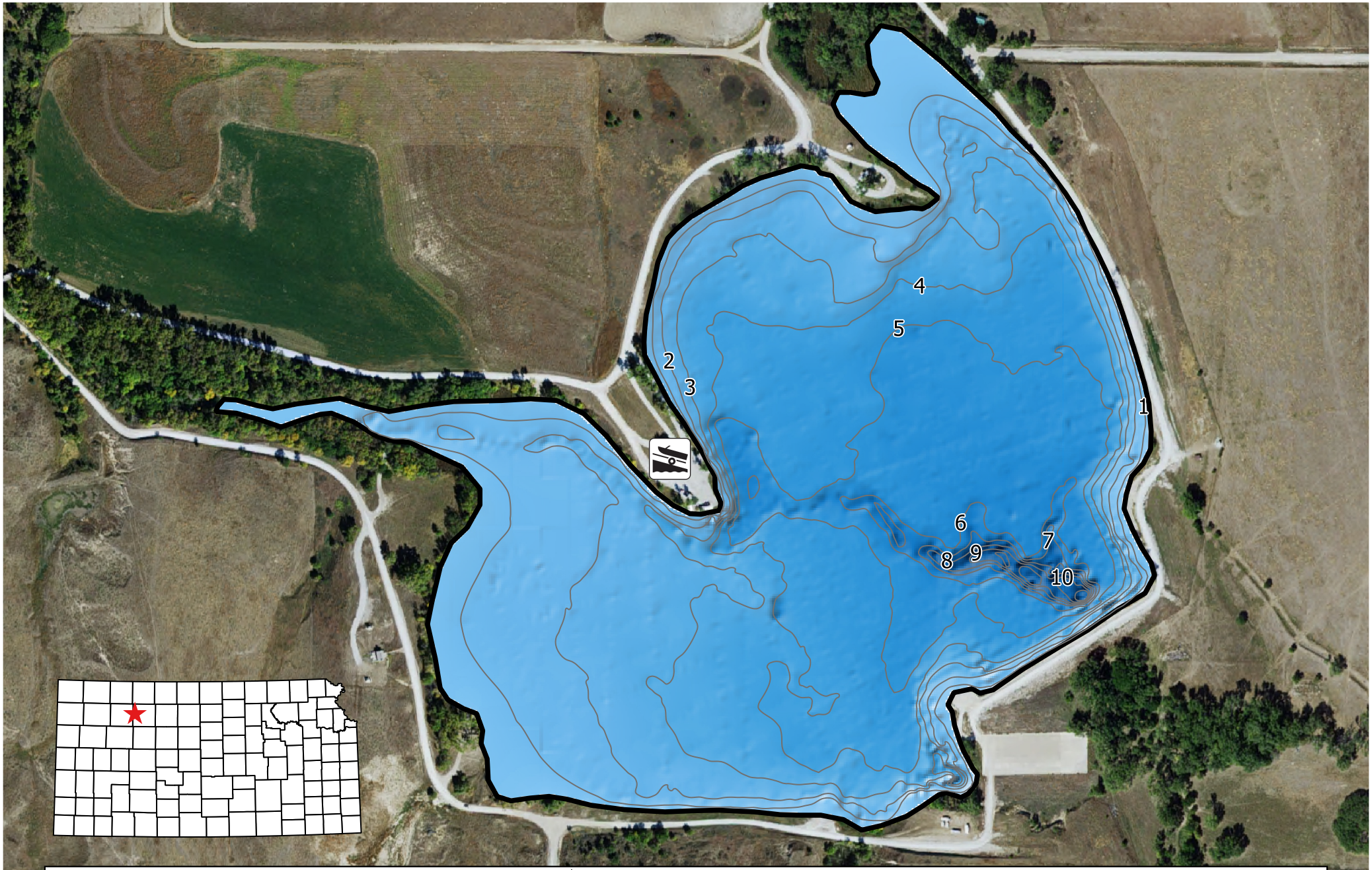

Graham County - Antelope Lake

39.3738N, 100.1133W
Area: 87 acres
Volume: 297 acre-feet
Mean depth: 3.4 feet
Maximum depth: 13.4 feet

N

200 0 200 400 600 800 ft

NOTE: THIS MAP FOR REFERENCE ONLY
The requestor must be aware of data conditions and ultimately bear responsibility for the appropriate use of information with respect to possible errors, original map scale, collection methodology, data currency, water level, and other conditions specific to these data.

Kansas Department of Wildlife, Parks and Tourism

Data collected September, 2014